Sustainable Travel Grant: Funding Available for Churches

Did you know that the Scottish Episcopal Church's Sustainable Travel Grant offers up to £1,500 to support churches in making travel to church and church-related activities more sustainable?

The grant is designed to encourage environmentally friendly travel and improve access for people attending worship, meetings, outreach activities, and other church events. Funding can be used for a range of initiatives that help reduce reliance on private car use, support active travel, or make journeys more accessible and sustainable. Projects might include bicycle facilities, improvements to walking routes, shared transport initiatives, electric vehicle charging points, or other creative solutions that help people travel to church or on behalf of the church in a greener way.

This is an excellent opportunity for congregations looking to support the SEC's commitment to environmental stewardship while making church life more accessible to their communities.

For further information and details on how to apply, please click here

Diocesan Buildings Committee – Applications Reminder

The next deadline for applications to the Provincial Buildings Committee is 17 November 2026. Any charge intending to submit an application is asked to ensure that all relevant documentation is submitted to the Diocesan Buildings Committee by Friday 6 November 2026 to allow sufficient time for consideration before the provincial deadline.

Applications should include all supporting information required for the Committee's review. Early submission is appreciated and may assist in the timely processing of applications. For further information, please contact the Diocesan Buildings Committee.

MacMillan coffee morning set up at Holy Rood, Carnoustie.
Photo: Pamela Nazarov

Macmillan Coffee Morning Success

The Church of the Holy Rood is delighted to report that its Macmillan Coffee Morning, held on 3 October, raised a magnificent £646. Heartfelt thanks go to everyone who attended and contributed so generously. Your support will help Macmillan Cancer Support continue its vital work assisting those affected by cancer. Well done to all involved in making the event such a success.

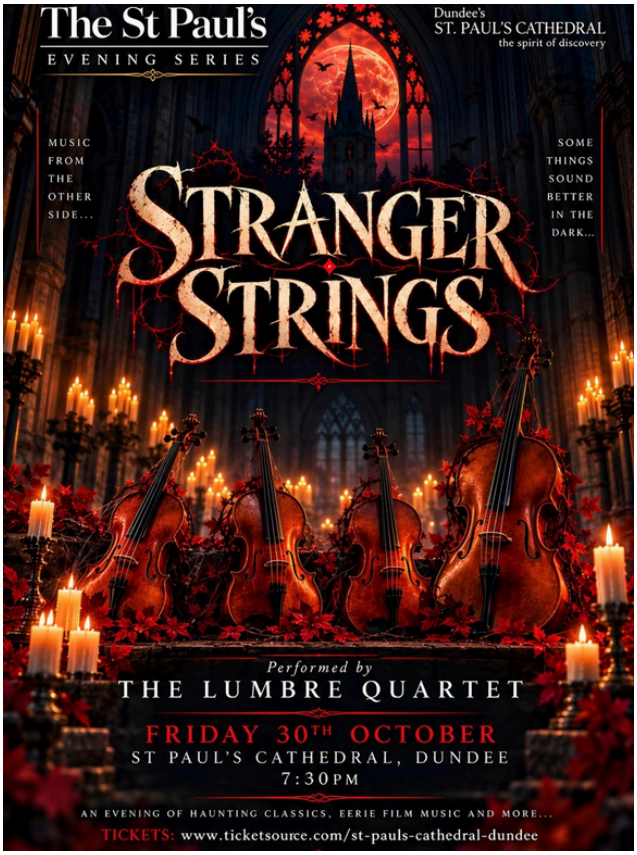

Stranger Strings: Lumbre Quartet at St Paul's Cathedral

As part of St Paul's Cathedral's popular evening concert series, we are delighted to welcome back the Lumbre Quartet on Friday 30 October at 7.30pm for "Stranger Strings".

Known for their vibrant musicianship and engaging performances, the quartet will present an evening of inspiring music in the beautiful surroundings of St Paul's Cathedral. Whether you are a regular concert-goer or simply looking for an enjoyable evening out, this promises to be a memorable event.

Friday 30 October
7.30pm
St Paul's Cathedral, Dundee

All are warmly invited to attend and enjoy an evening of outstanding live music. For further information, please contact St Paul's Cathedral.

Crockford's Clerical Directory Available

Rev Denise Herbert has a copy of Crockford's Clerical Directory 2016-2017 which is available free to anyone who would like it. While now out of date, it may be of interest to those who enjoy looking back at clergy they have known over the years or wish to keep it as a reference.

If you would like the directory, please contact Rev Denise before it is recycled. First come, first served!

Any news or upcoming events to share in the Bulletin?
If you have details of upcoming events, concerts, stories and photos of events around the diocese, please email the office on office@brechin.anglican.org.